

Kyle Fisher

# CRAZY LITTLE THING CALLED LOVE

FREDDIE MERCURY  
AND AMY BOW ENGBELHARDT

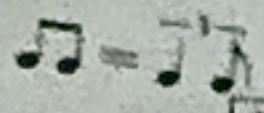

**A**

**Soprano**  
 GOT ME LOOK-IN' SO CRA - LY RIGHT NOW, YOUR LOVE'S - GOT ME LOOK-IN' SO CRA -

**Alto**  
 GOT ME LOOK-IN' SO CRA - LY RIGHT NOW, YOUR LOVE'S - GOT ME LOOK-IN' SO CRA -

**Tenor**

**Bass**  
 Bow Bow Bow

**Drums**

**Soprano**  
 - LY RIGHT NOW GOT ME LOOK-IN' SO CRA - LY RIGHT NOW, YOUR TOUCH...

**Alto**  
 - LY RIGHT NOW GOT ME LOOK-IN' SO CRA - LY RIGHT NOW, YOUR TOUCH...

**Tenor**

**Bass**  
 Bow Bow Bow

**Drums**

5  
GOT ME LOOK-IN' GO DEE - LY EIGHT NOW

7  
GOT ME LOOK-IN' GO DEE - LY EIGHT NOW

NEER NEER NEEST  
BOOM NEER NEER NEEST

11  
YEAH YEAH YEAH

13  
YEAH YEAH YEAH

15  
NEER NEER NEEST THIS THING

17  
NEER NEER NEEST SA SA SA SA SA SA BOY BAN

THE LITTLE TUNE

52

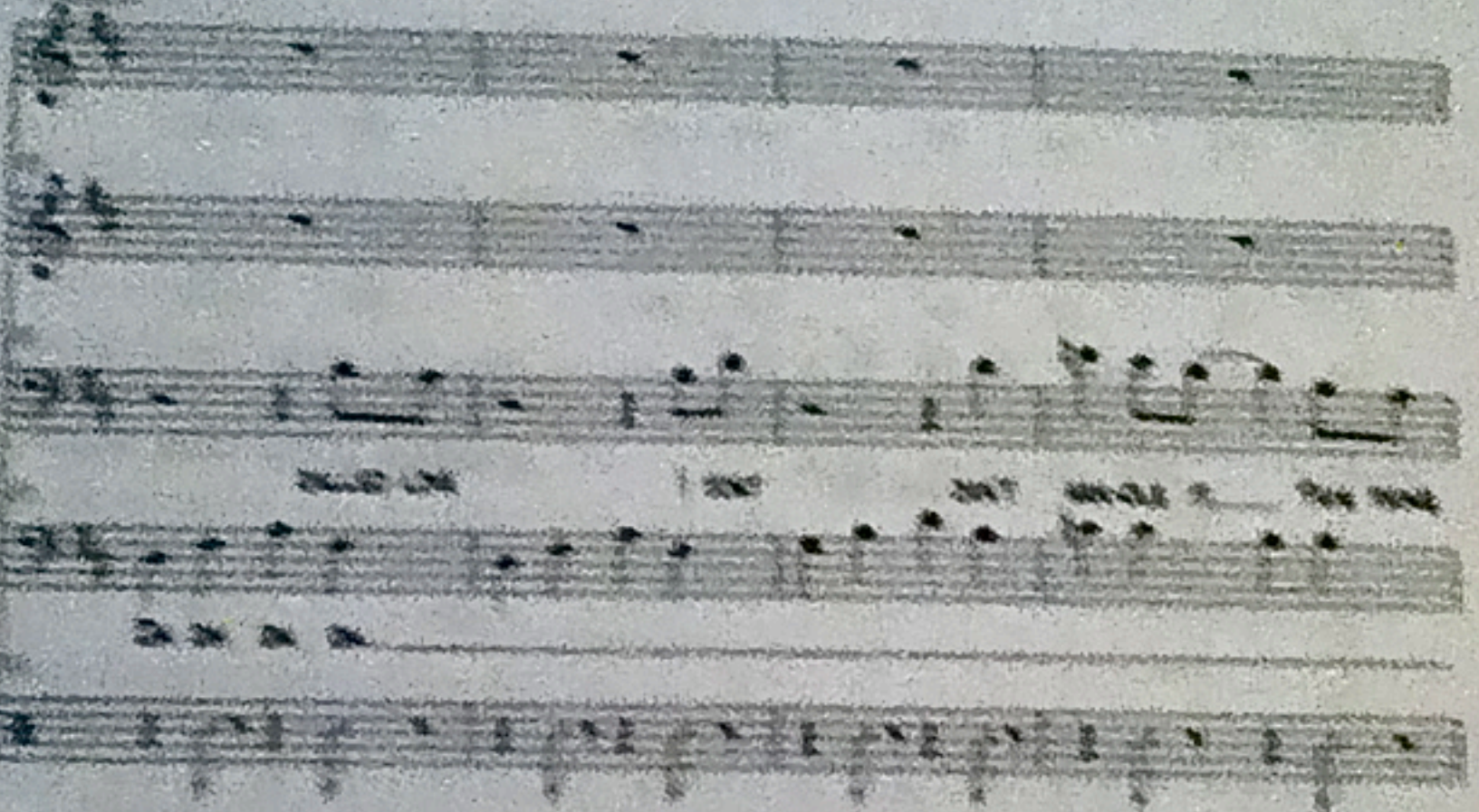

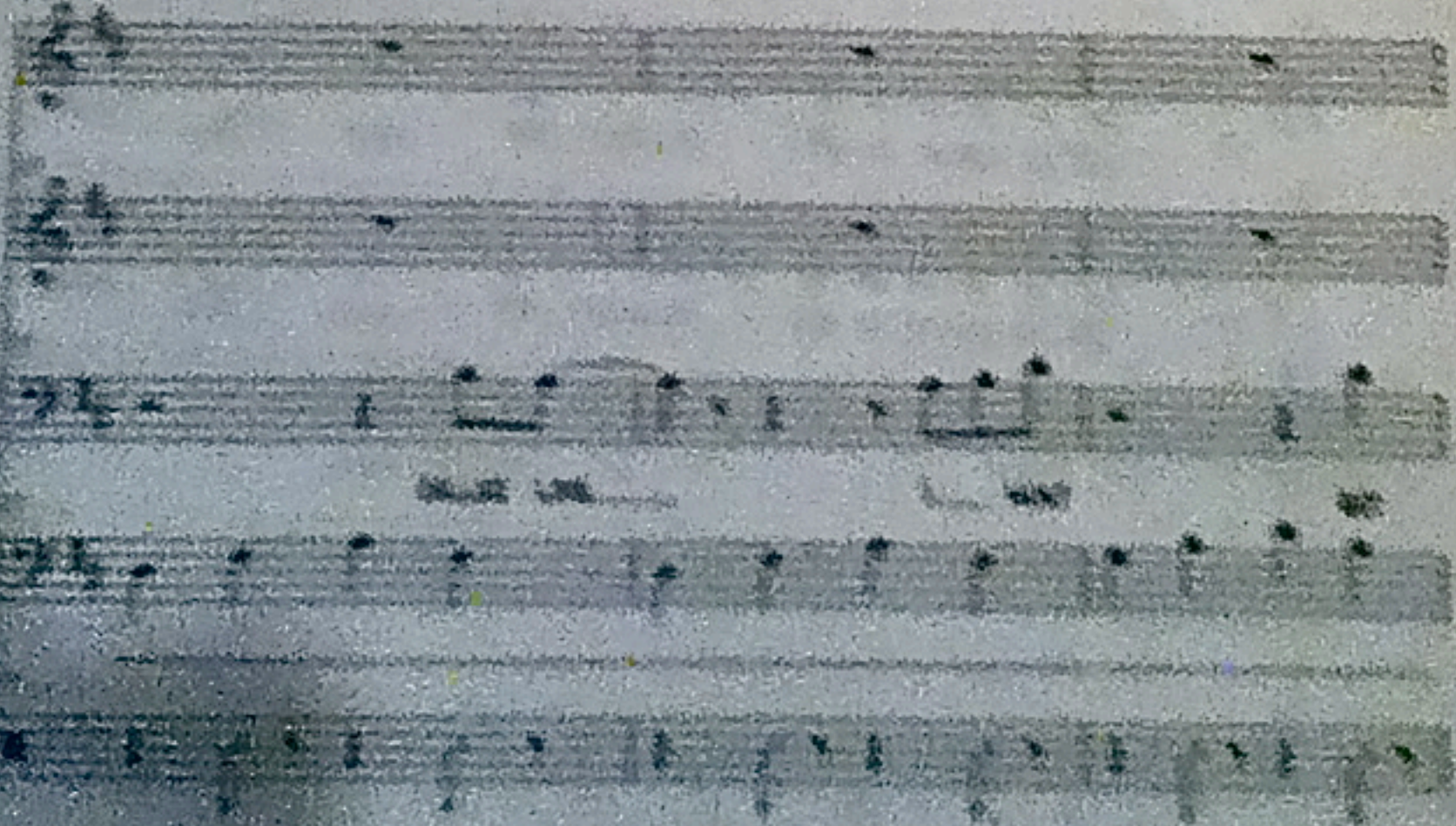

# CRAZY LITTLE THING

**B**

CRAZY LITTLE THING

20

STANDARD MUSIC COMPANY

BOUND TO IT I AIN'T DEAD - - - CRAZY LITTLE THING CALLED LOVE

CEA - - - LY

21

GET ME LOOK-ING SO CRAZY RIGHT NOW THIS THING

GET ME LOOK-ING SO CRAZY RIGHT NOW THIS THING

THIS THING CALLED LOVE

OH OH OH OH

ONLY LITTLE KING

CRAZY LITTLE THING...

57  
 58  
 59  
 60  
 61

DEL-LY FISH I LIKE IT  
 DEL-LY FISH I LIKE IT  
 DEL-LY-FISH I EN-DA LIKE IT  
 CRA-ZY LIT-TLE THING CALLED LOVE  
 CRA - - - ZY

62  
 63  
 64  
 65  
 66

THERE GOES MY  
 THERE GOES MY  
 THERE GOES MY SA - BY  
 DA DA  
 BEN DIP  
 BAM BOO  
 FUNKY VOCAL PERCUSSION

# CRAZY LITTLE THING

# CRAZY LITTLE THING

37

SO WE GET ON MY TRACKS TAKE SEAT  
GET ON MY TRACKS TAKE SEAT  
GET ON MY TRACKS TAKE A SEAT SEAT. HICK-REE

38

HICK-REE LONG SIDE HO-TOT SEE  
HICK-REE LONG SIDE HO-TOT SEE  
HO-TOT SEE LONG SIDE ON MY HO-TOT SEE ON-TU TH

# CRAZY LITTLE THING

17

IN BEAD - Y

YOU GOT ME LOOK-IN' SO CRA -

IN BEAD - Y

YOU GOT ME LOOK-IN' SO CRA -

18

CRAZY LITTLE THING CALLED LOVE.

19

20

LY EIGHT WHO

YOU GOT ME LOOK-IN' SO CRA - LY. MAY-BE I'M CRA -

LY EIGHT WHO

YOU GOT ME LOOK-IN' SO CRA - LY

21

22

# CRAZY LITTLE THING

**1** Straight 

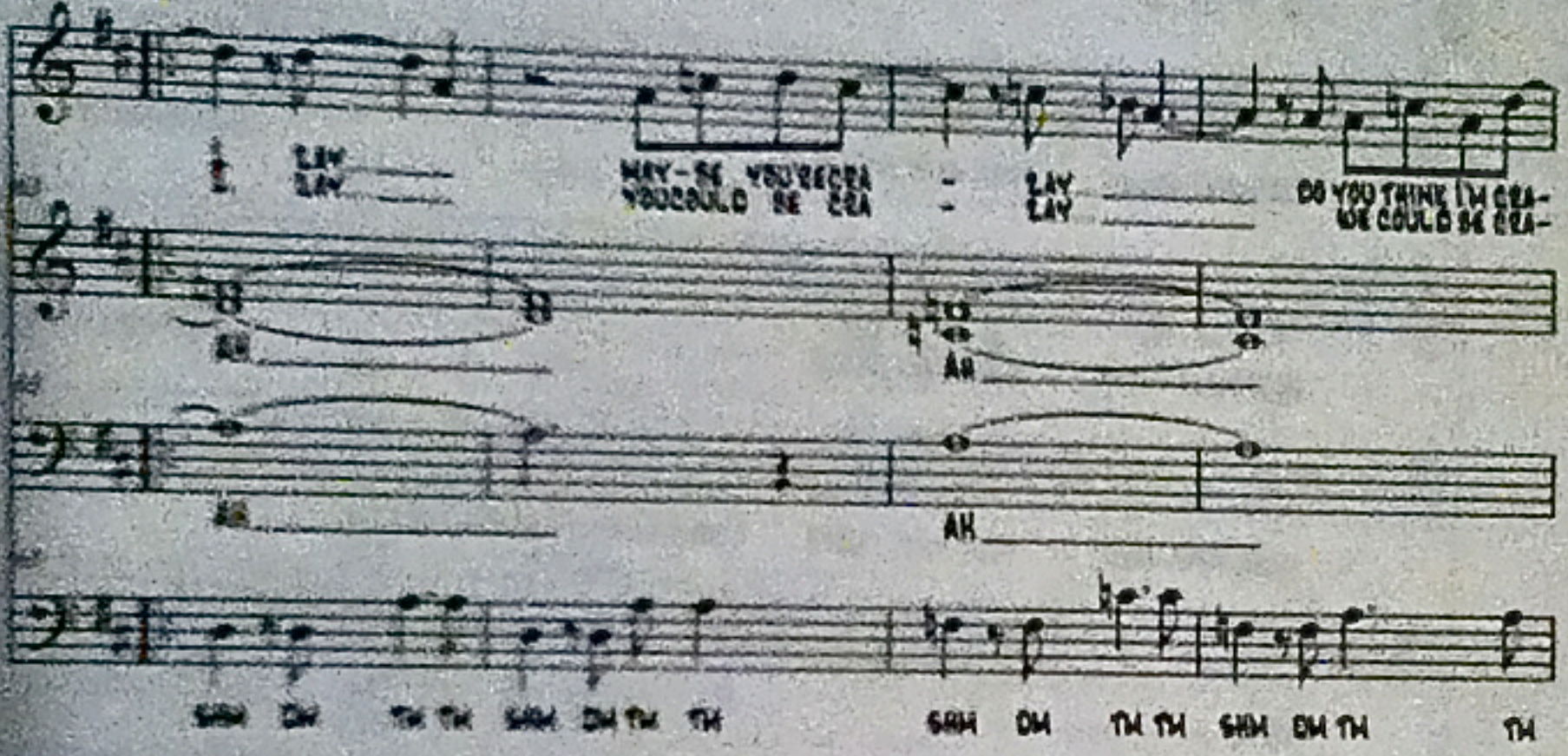

63

LAY  
LAY

MAY-SE YOU RE-CEA  
YOU COULD BE CEA

LAY  
LAY

DO YOU THINK I'M CRA-  
WE COULD BE CEA-

SHH DM TH TH SHH DM TH TH SHH DM TH TH SHH DM TH TH

## FOURY RHYTHM PERCUSSION

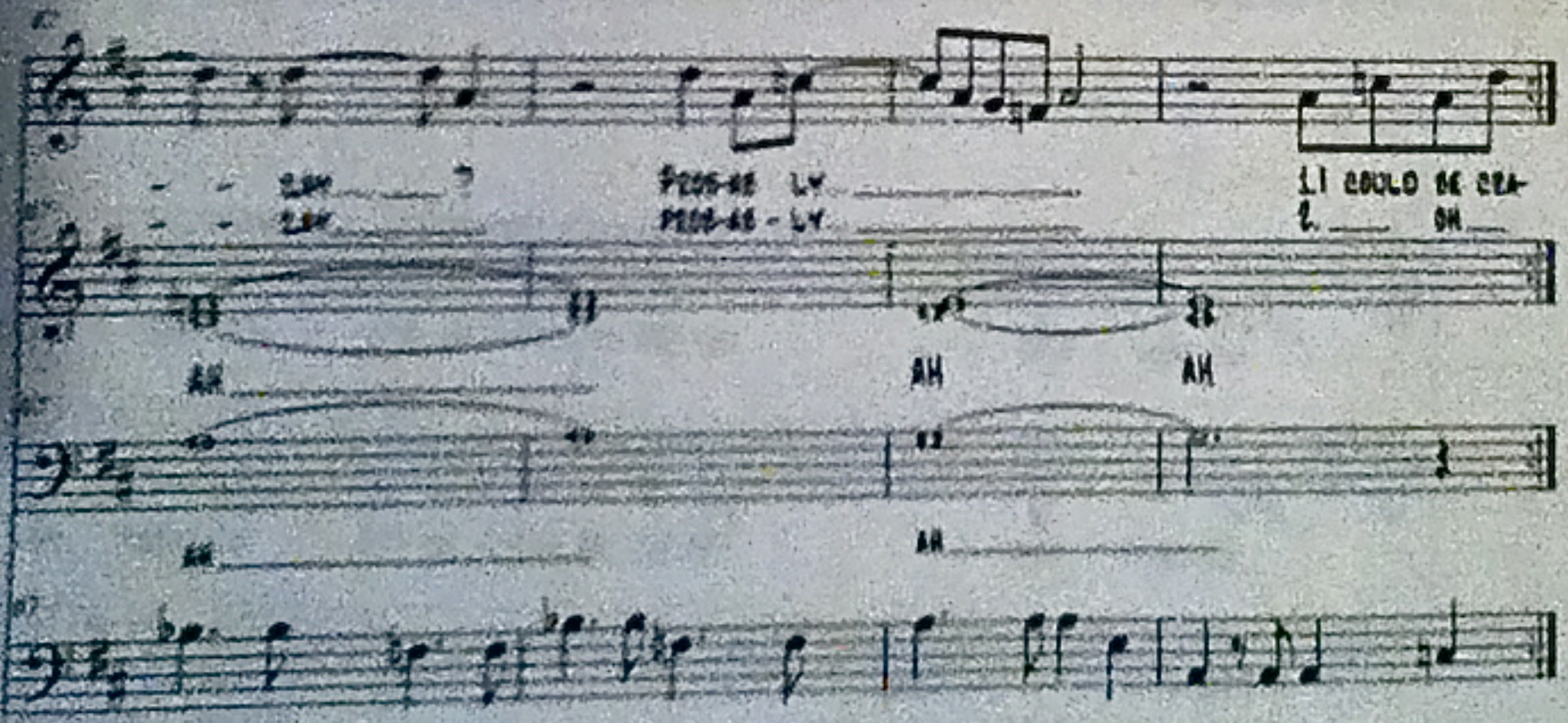

64

LAY  
LAY

PROB-AB LY  
PROB-AB - LY

LI COULD BE CEA-  
L. SH

AH AH AH

AH

67

CRAZY LITTLE THING

NEER NEER NEERT NEER NEER NEERT YOU GOT ME LOOKIN SO CRA-

NEER NEER NEERT NEER NEER NEERT YOU GOT ME LOOKIN SO CRA-

NEER NEER NEERT NEER NEER NEERT CRAZY LITTLE THING CALLED LOVE.

OH OH OH OH OH OH

LY RIGHT NOW YOU GOT ME LOOKIN SO CRA - LY RIGHT NOW.

LY RIGHT NOW YOU GOT ME LOOKIN SO CRA - LY RIGHT NOW.

CRAZY LITTLE THING CALLED LOVE. CRAZY LITTLE THING CALLED

# CRAZY LITTLE THING

Interpolating and adding words to the song
