MY FUNNY VALENTINE
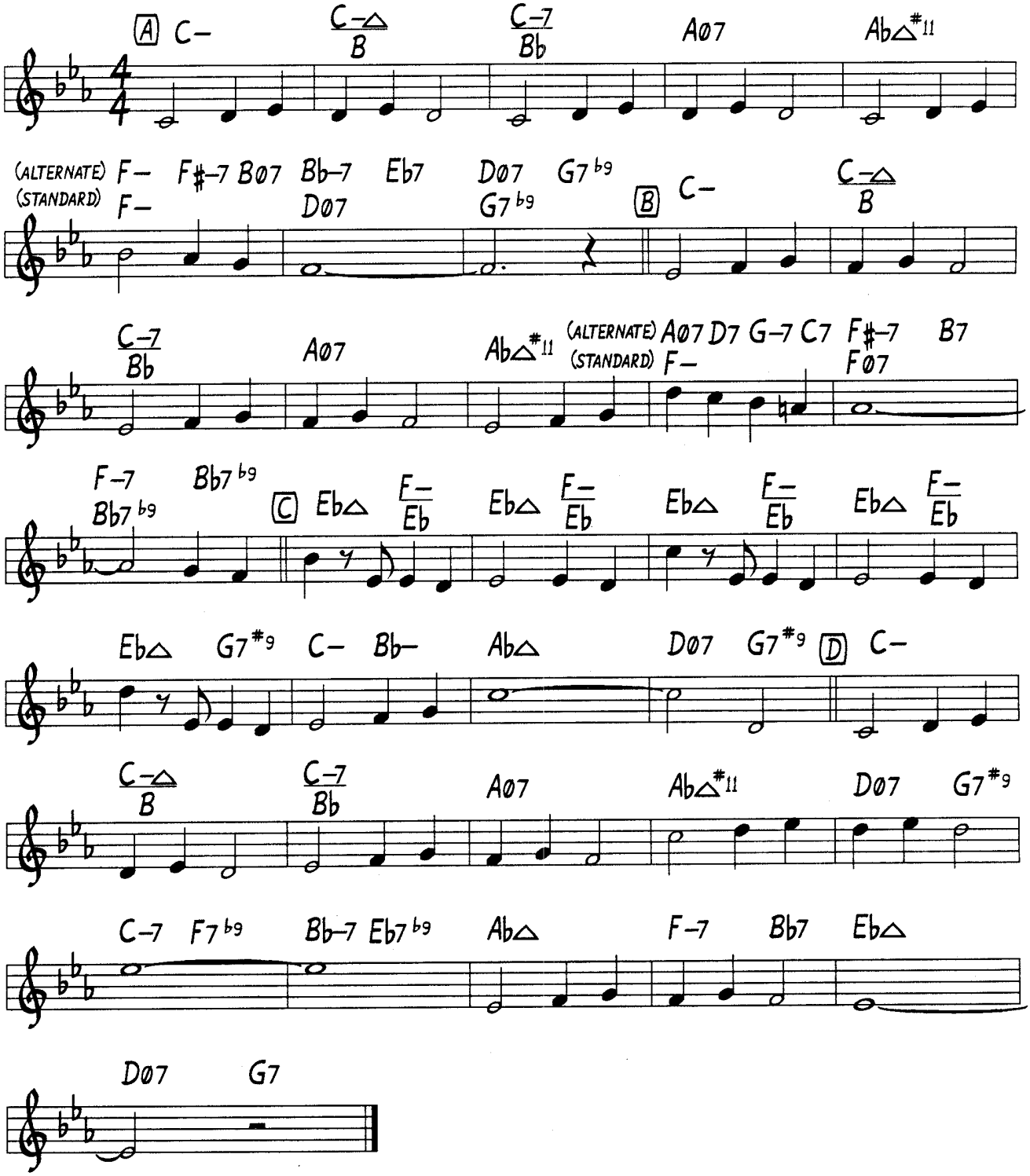
RICHARD RODGERS