

PASCAL RENO

Composer

France, ST JEAN DES MAUVRETS

About the artist

Personal web: <http://www.pascal-renou.com/>

About the piece

Title: Entrée de Louis XIV [comédie musicale "Attends le XXème"]
Composer: RENO, PASCAL
Licence: © Copyright by Pascal RENO
Publisher: RENO, PASCAL
Instrumentation: Orchestra: wood and strings

PASCAL RENO on [free-scores.com](http://www.free-scores.com)

<http://www.free-scores.com/Download-PDF-Sheet-Music-pascal-renou.htm>

- Donate / Financial compensation
- Download other works by this artist
- Listen to his pieces
- Contact the artist
- Write feedback comments
- Share your mp3 recording of this piece

This work is not Public Domain. You must contact the artist for any use outside the private area.

Pascal RENO

Entrée de Louis XIV

(Comédie musicale « Attends le XXème »)

www.pascal-renou.com

Pascal RENO Auteur Compositeur 12 Rue St Almand 49320 St Jean des Mauvrets tel 02 41 54 66 09

*Toute exécution doit faire l'objet d'une demande
d'autorisation auprès de la SACD (société des auteurs
compositeurs dramatiques)*

*12 rue Ballu
75442 Paris cedex 09*

Entrée de Louis XIV

Comédie musicale "Attends le XXème"

Pascal RENOU

♩ = 88

- Flûte (Flute)
- Hautbois (Oboe)
- Clarinette si \flat (Clarinet in B-flat)
- Saxophone alto (Alto Saxophone)
- Saxophone ténor (Tenor Saxophone)
- Saxophone baryton (Baritone Saxophone)
- Trompette si \flat (Trumpet in B-flat)
- Cor fa (French Horn)
- Trombone ténor (Tenor Trombone)
- Violon (Violin)
- Alto (Viola)
- Violoncelle (Cello)

5

Fl.

Hb.

Cl. Sib

Sx. A.

Sx. T.

Sx. B.

Tpt. Sib

Co.F.

Tbn. T.

Vln.

A

Vc.

10

Fl.

Hb.

Cl. Sib

Sx. A.

Sx. T.

Sx. B.

Tpt. Sib

Co.F.

Tbn. T.

Vln.

A

Vc.

- Fl. (Flute)
- Hb. (Horn)
- Cl. Sib. (Clarinet in B-flat)
- Sx. A. (Saxophone Alto)
- Sx. T. (Saxophone Tenor)
- Sx. B. (Saxophone Baritone)
- Tpt. Sib. (Trumpet in B-flat)
- Co.F. (Cornet in F)
- Tbn. T. (Tuba)
- Vln. (Violin)
- A. (Viola)
- Vc. (Violoncello)

Entrée de Louis XIV

Comédie musicale "Attends le XXème"

Flûte

Pascal RENO

♩ = 88

3

6

9

12

15

18

21

© Copyright by Pascal RENO
12 rue St Almand 49320 St Jean des Mauvrets

Tous droits réservés pour tous pays

Dépôt Légal : 2009

Entrée de Louis XIV

Comédie musicale "Attends le XXème"

Hautbois

Pascal RENO

♩ = 88

4

8

12

16

19

22

© Copyright by Pascal RENO
12 rue St Almand 49320 St Jean des Mauvrets

Tous droits réservés pour tous pays

Dépôt Légal : 2009

Entrée de Louis XIV

Comédie musicale "Attends le XXème"

Clarinete sib

Pascal RENO

♩ = 88

Entrée de Louis XIV

Comédie musicale "Attends le XXème"

Saxophone ténor

Pascal RENO

♩ = 88

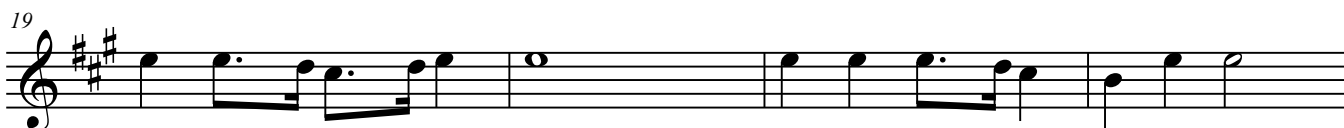
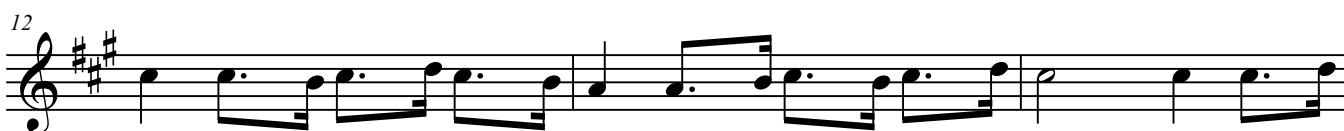

Entrée de Louis XIV

Comédie musicale "Attends le XXème"

saxophone baryton

Pascal RENO

♩ = 88

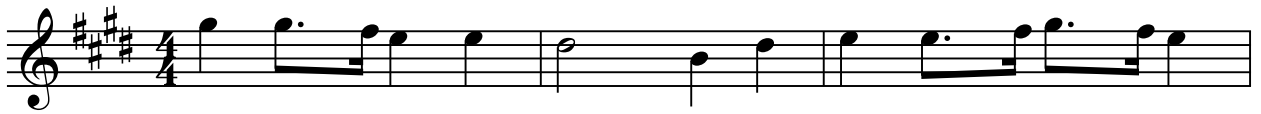

Entrée de Louis XIV

Comédie musicale "Attends le XXème"

Basson

Pascal RENO

♩ = 88

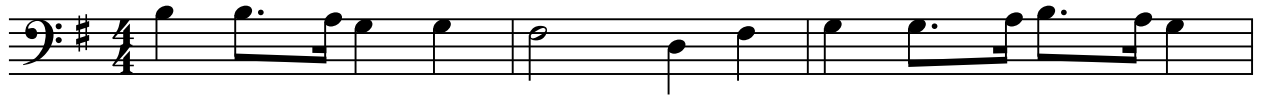

4

9

14

19

23

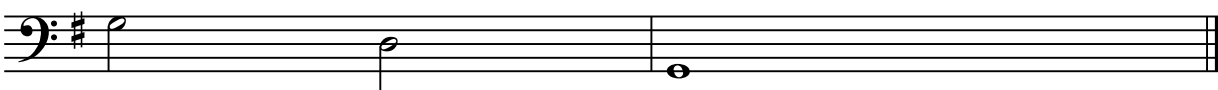

Entrée de Louis XIV

Comédie musicale "Attends le XXème"

Basse sib

Pascal RENOU

♩ = 88

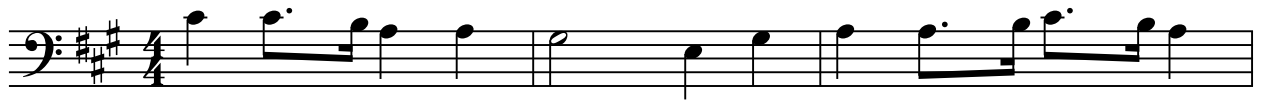

Entrée de Louis XIV

Comédie musicale "Attends le XXème"

Trompette sib

Pascal RENO

♩ = 88

Entrée de Louis XIV

Comédie musicale "Attends le XXème"

Cor en Fa

Pascal RENO

♩ = 88

6

11

16

21

Entrée de Louis XIV

Comédie musicale "Attends le XXème"

Trombone

Pascal RENO

♩ = 88

4

8

6

17

21

Entrée de Louis XIV

Comédie musicale "Attends le XXème"

Violon

Pascal RENOU

♩ = 88

4

8

12

16

19

22

© Copyright by Pascal RENOU
12 rue St Almand 49320 St Jean des Mauvrets

Tous droits réservés pour tous pays

Dépôt Légal : 2009

Entrée de Louis XIV

Comédie musicale "Attends le XXème"

Violon II

Pascal RENOUE

$\bullet = 88$

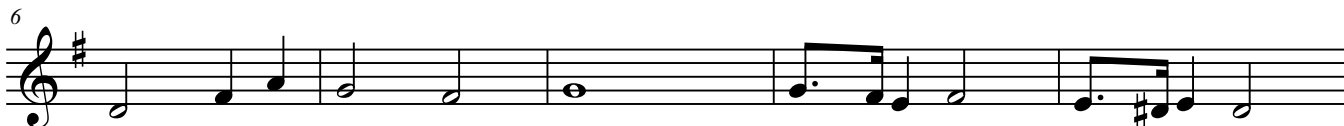

Entrée de Louis XIV

Comédie musicale "Attends le XXème"

Alto

Pascal RENOUE

♩ = 88

6

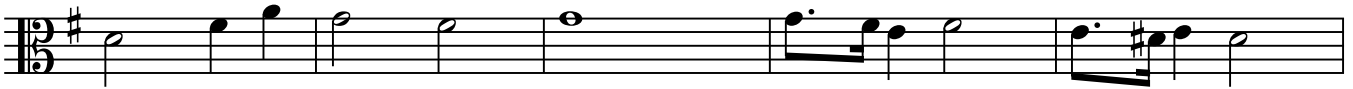

11

16

21

Entrée de Louis XIV

Comédie musicale "Attends le XXème"

Violoncelle

Pascal RENOÜ

♩ = 88

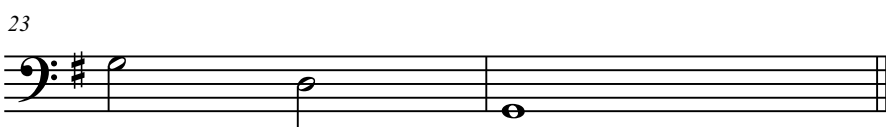

Entrée de Louis XIV

Comédie musicale "Attends le XXème"

Alto bis

Pascal RENO

♩ = 88

Entrée de Louis XIV

Comédie musicale "Attends le XXème"

Violon III

Pascal RENO

♩ = 88

4

8 6

17

21

Entrée de Louis XIV

Comédie musicale "Attends le XXème"

Partie II sib trp ou clar

Pascal RENO

♩ = 88

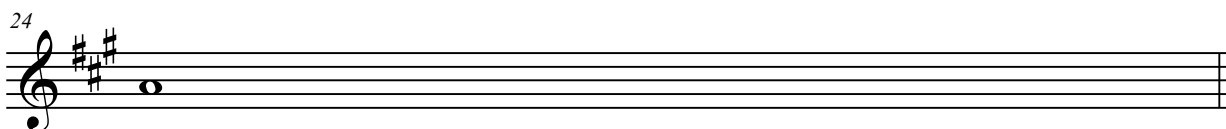
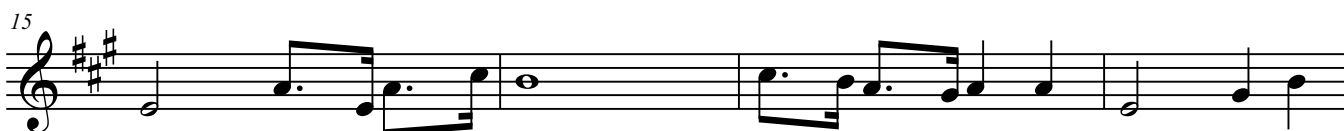
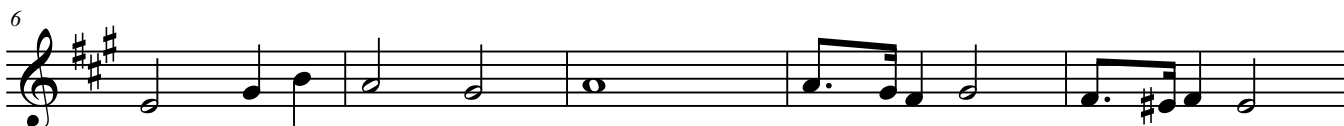

Entrée de Louis XIV

Comédie musicale "Attends le XXème"

Partie III sib trp ou clar

Pascal RENO

♩ = 88

